

DO NOT SCALE

NOTES:

- 1. THIS DRAWING IS PROVIDED FOR LOCAL CONSULTATION.
- 2. EXISTING CENTRE LINE ROAD MARKING TO BE REMOVED.

KEY:

- - - EXISTING HIGHWAY BOUNDARY
- - - PROPOSED SIGN
- [Red hatched box] EXISTING PARKING EXTENTS TO BE REMOVED
- [Green hatched box] EXISTING PARKING TO REMAIN
- [Purple hatched box] PROPOSED ADDITIONAL PARKING
- [Yellow double line] PROPOSED DOUBLE YELLOW LINES
- [Grey double line] EXISTING DOUBLE YELLOW MARKING TO REMAIN UNLESS SHOWN OTHERWISE
- - - OTHER PROPOSED ROAD MARKINGS SHOWN IN BLACK

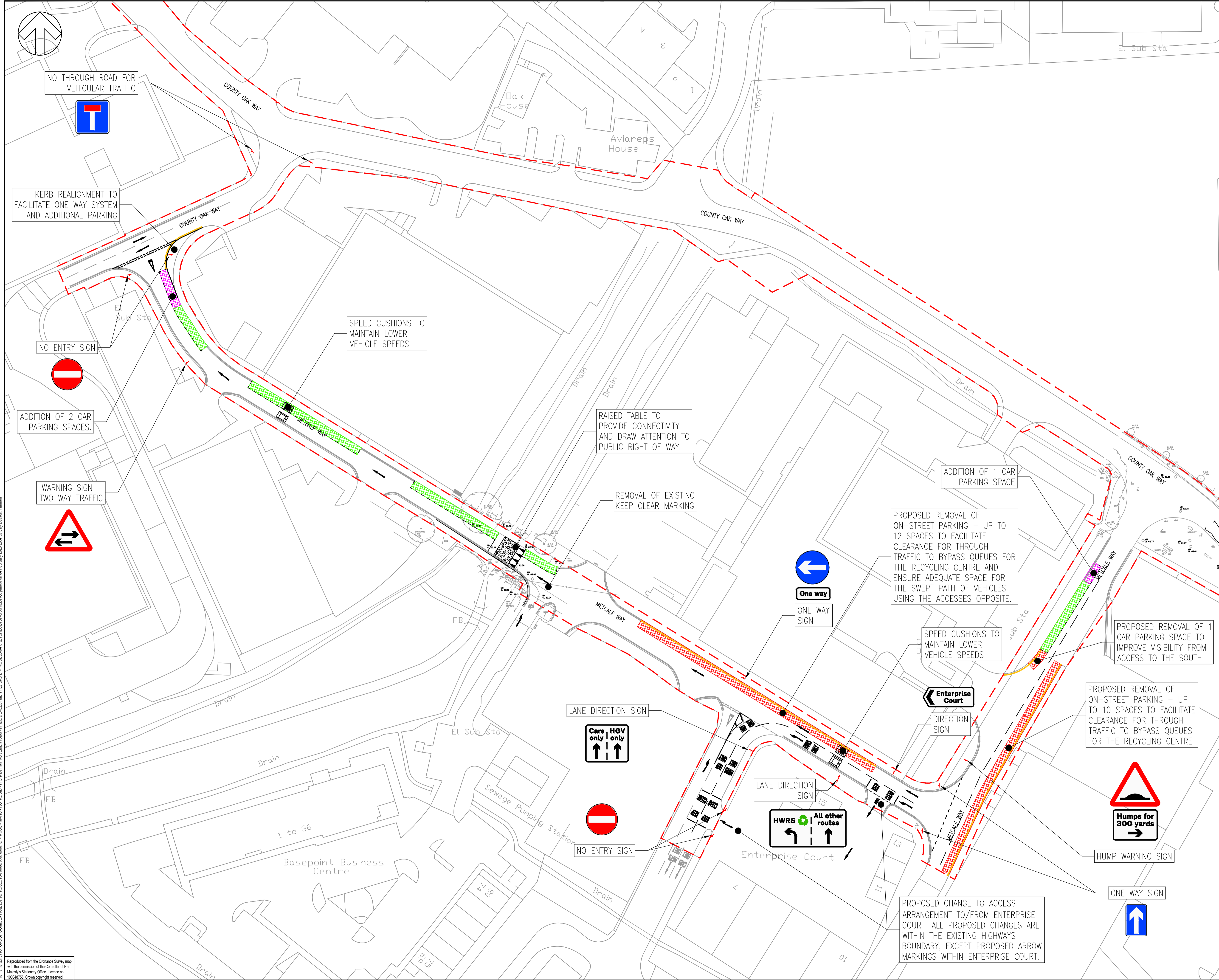

REV	DATE	BY	DESCRIPTION	CHK	APP
A	04/02/20	HB	FOR LOCAL CONSULTATION	HB	SB

DRAWING STATUS: S3 - FOR REVIEW

**wsp**  
 Grosvenor House, 2 Grosvenor Square, Southampton, SO15 2BE, UK  
 T+ 44 (0) 2380 101 700  
 wsp.com

CLIENT: WEST SUSSEX COUNTY COUNCIL

ARCHITECT:

SITE/PROJECT: MANOR ROYAL, CRAWLEY

TITLE: METCALF WAY / COUNTY OAK WAY - ONE WAY SYSTEM PROPOSAL FOR LOCAL CONSULTATION

SCALE @ A1:	CHECKED:	APPROVED:	
1:500	HB	SB	
PROJECT NO:	DESIGNED:	DRAWN:	DATE:
70060757	HB	HB	February 20
DRAWING NO:	REV:		
0757-SK-513	A		

© WSP UK Ltd

File name: \\UK.WSPGROUP.COM\CENTRAL DATA\PROJECTS\70060757 - WSSC - MANOR ROYAL BD - HIGHWAY IMPROVEMENTS\WSP DEVELOPMENT\02 CAD BIM MODEL\03 WSP DEVELOPMENT\02 CAD BIM MODEL\03 SKETCHES\0757-SK-513.DWG, printed on 04 February 2020, 20:14:51, by Ghaem, Hamid  
 Reproduced from the Ordnance Survey map with the permission of the Controller of Her Majesty's Stationery Office. Licence no. 100048735. Crown copyright reserved.